HAVA NAGUILA
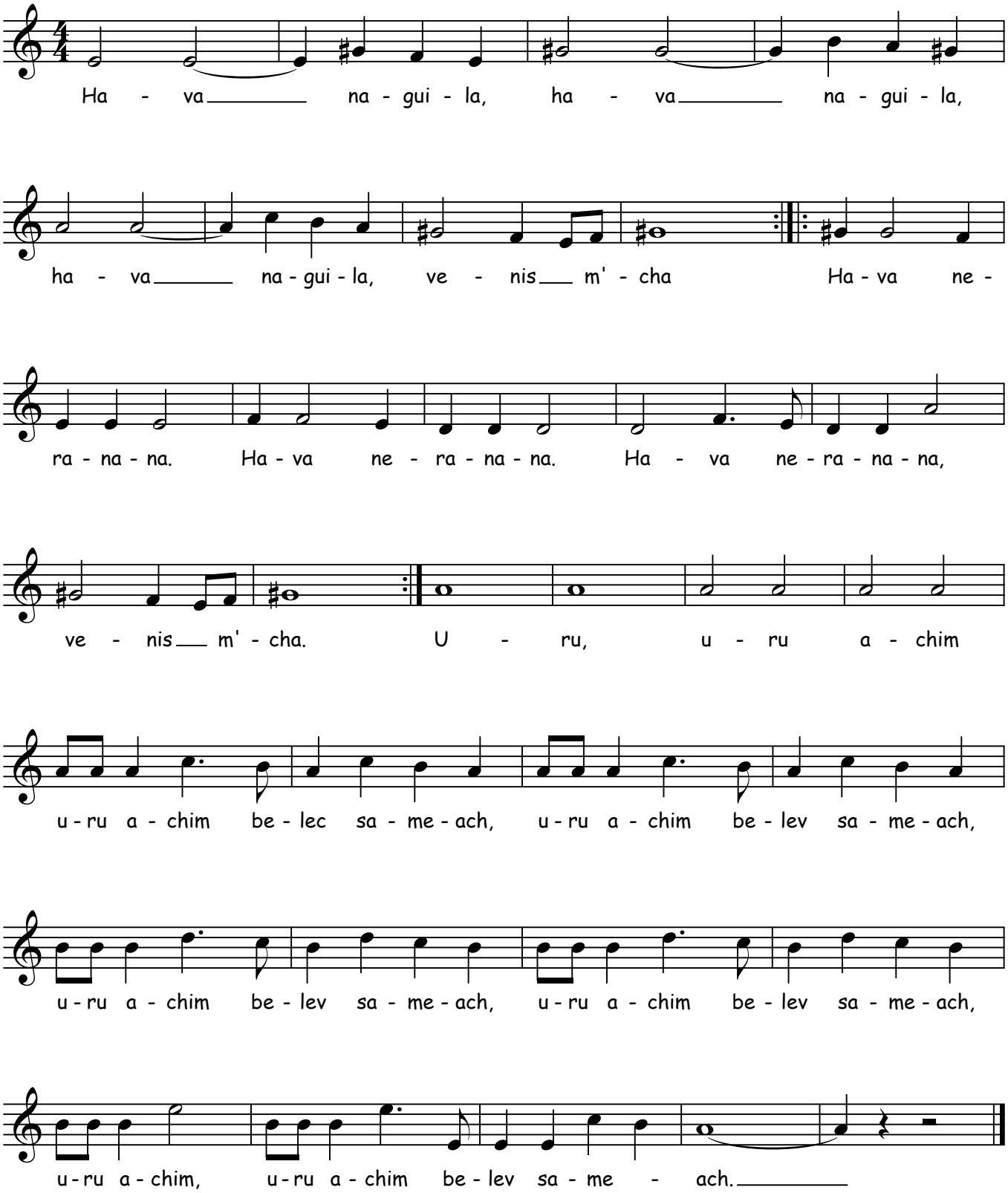
Chanson traditionnelle yiddish