Canto popolare inglese

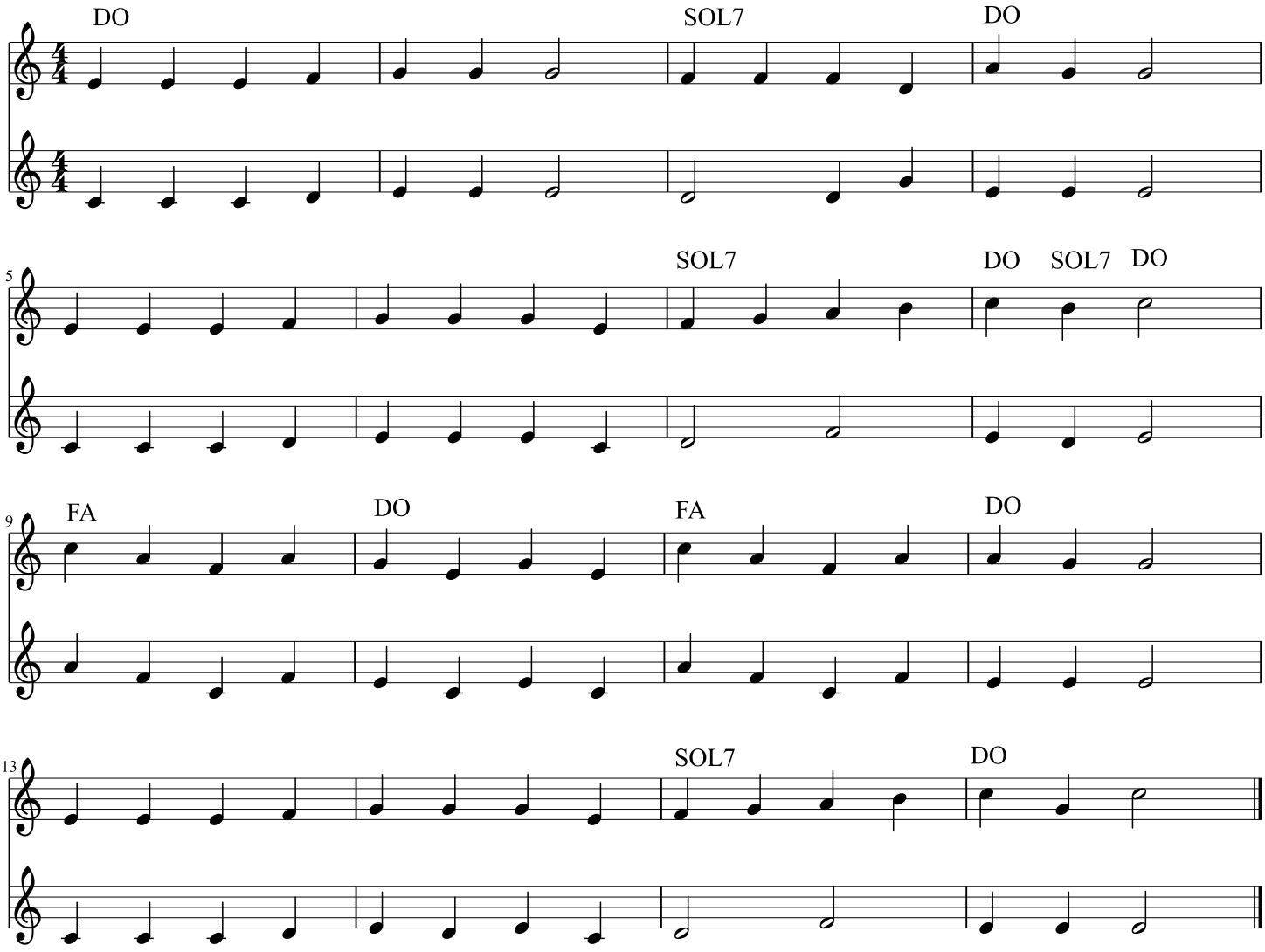

Anna Lagrasta e Lucia Cavaliere
3E Mauri 2014-15