Antica danza (1612)

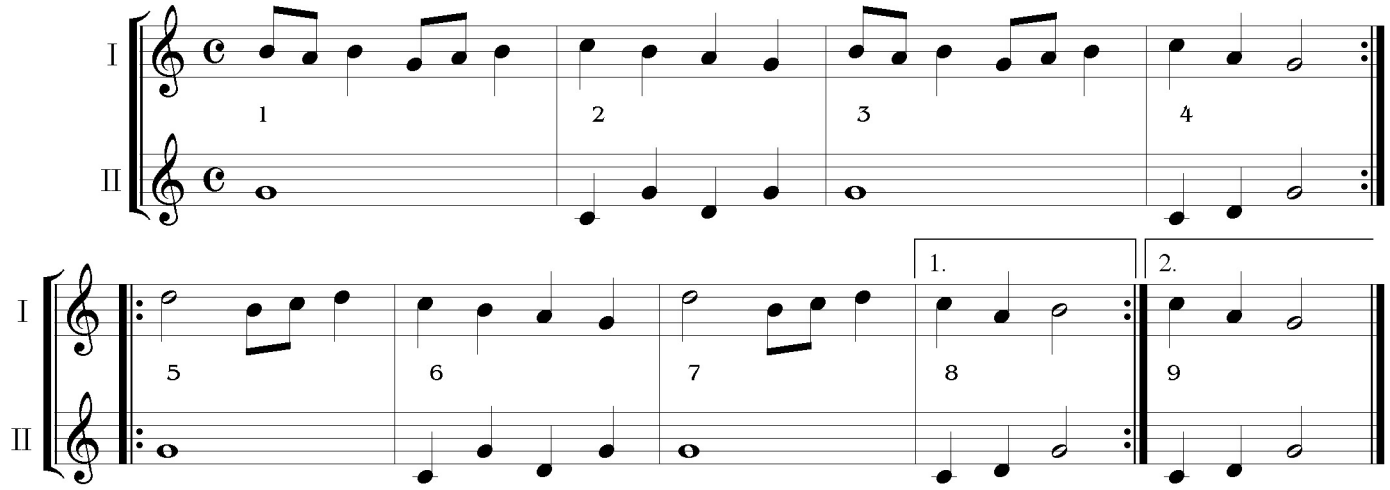
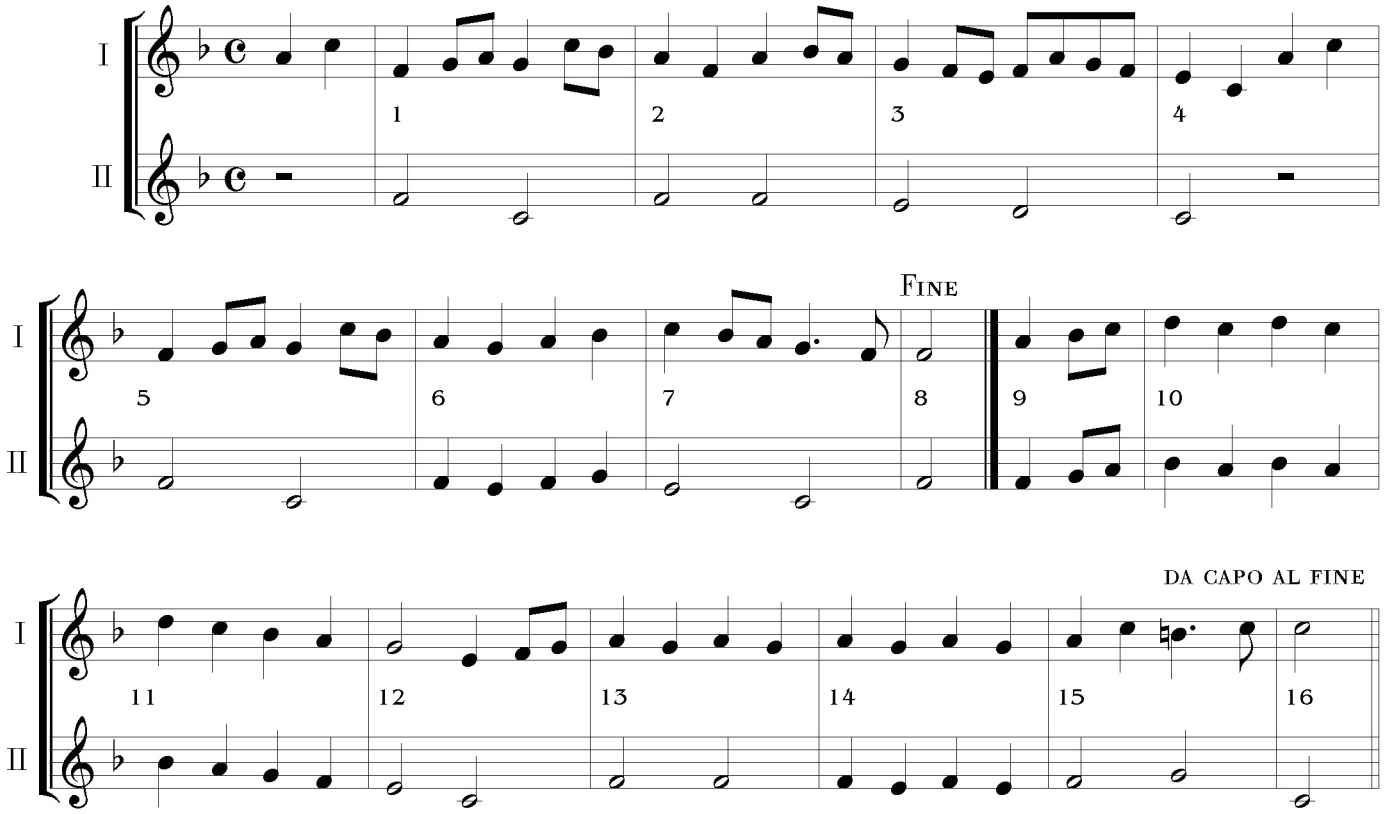
Gavotta - H. Purcell (1658/9 - 1695)